

GOPLANET®

Mars 200 Golf Rangefinder

Lead you to the GREEN!

www.mygolfgps.com

- Sleek, Stylish, Simple
- Durable & Waterproof
- Intuitive User Interface Design
- Course Auto Search
- Holds up to 100 courses
- Over 20,000 Worldwide Courses

Content

Special Announcement	4
Attentions	5
Attentions	5
About GPS	6
Thank You for Choosing Mars 200	7
Using Conditions	7
General Description of Hardware	8
1. Screen Display Description	8
2. Accessories List	10
3. Charging Description	11
Function Description	13
1. Start Menu	13
1) Satellite Position	14
2) Automatic Course Searching	14
2. Settings Menu	15
1) Select Course	15
2) Delete Course	16
3) Unit –Metre/Yard	16
4) Clear Round Time	17
5) Backlight Control	17
6) Language	18
7) Set Time	18
8) Model Info	19
3. Electronic Course Card	19
4. Main Menu	20
5. Shot Distance	21
6. Green Location Correction	22

To Operate Mars 200:	24
1. Product Registration	24
2. Lifetime Membership	26
3. Payment Procedures	30
4. Course Search	31
5. Download Packages	32
Setup Mars Course Application Program	33
1. Install USB Driver	33
2. Setup Mars Course Application Program	34
3. Start Mars Course Application Program	35
4. Connect Mars 200 to PC	35
5. Operate Mars Course Application Program	36
1) Add Course to Mars 200	37
2) Delete Course	39
3) Backup Course	40
4) Update Course	41
Questions & Answers	42

Special Announcement

Compass Systems Corporation

E-mail: service1@goplanetgps.com

The operation manual herein belongs to Compass Systems Corporation and anyone or any organization shall not duplicate, reprint, photocopy, scan or alter its whole or part content (including characters and pictures) for the purpose of use or sale in any kind of way privately unless acquiring a prior written consent of Compass Systems Corporation.

Compass Systems Corporation is entitled to modify any information in the operation manual without notifying anyone or any organization (including persons who have or have not purchased the manual).

Attentions

Global Position System (GPS) was developed and is managed by United States Department of Defense (DOD) that is responsible for its normal operation and position precision control; the U.S. is entitled to affect function or position precision of the whole system without prior notification or announcement based on its political considerations or safety of national defense.

In order to use Mars 200 correctly and safely, you must be aware of some specific knowledge; please read the following attentions in the manual prior to operating the device:

- Mars 200 was only designed for the purpose of leisure and recreation and it isn't applicable for industrial or special measurement.
- Mars 200 is only an auxiliary device, so we will not take any legal liability of accidents due to mistaken operation or wrong judgment by using Mars 200 for measurement.
- Please do not try to disassemble Mars 200 or repair any part of the device discreetly.
- Please do not place Mars 200 in a place exposing to direct sunlight or high temperature.
- Colors presenting by images in the manual are only for your reference and actual color combination of the device is decided by the actual manufacturing.

About GPS

Global Position System (GPS) is a satellite system developed by Department of Defense of US. GPS consists of 32 satellites that encircle the earth and are 11,000 miles away from the ground. These satellites make two circles of the earth per day and emit signals of extremely low power which will be received and recorded by 5 ground stations. These ground stations will use precise time signals to confirm accurate position of each satellite. Your GPS receiver can “pick” signals sent out by the satellites. And an accurate latitude, longitude and height can be determined through calculation on positions and distances of at least 4 satellites.

WAAS (Wide Area Augmentation System) can enhance the precision of GPS. It is designed by Federal Aviation Administration of US and mainly used to enhance precision of GPS on a plane. WAAS is combined with extra ground station groups which were set up in the places located precisely. These ground stations can work together with a master console so as to improve accuracy of satellite signals and reduce errors to about 3 meters.

Thank You for Choosing Mars 200

Compact design and friendly interface allow Mars 200 to be your best electronic caddie, which can help you to swing more strategically and manage the play route more easily. As long as you operate it in conformity to the guidance, you can be clear of the front, middle and back side of the putting green at a glance. Mars 200 is the easiest GPS special for golf in the world and the operation manual will explain characters and operation method of the product point by point to help you to achieve the most outstanding performance on the golf course. In order to ensure the best performance of the product and extend its service life, please read these instructions before using your Mars 200.

Using Conditions

As Mars 200 uses GPS, it is available only in the places that can receive satellite signals, excluding places indoor or in water. The device is applicable for golf distance measurement under the temperature from 0°C to +60°C.

General Description of Hardware

1. Screen Display Description

Key Description:

- ① Execution/ Power Key: For power on/ off, putting green/ putting distance display page and parameter selection and application.
- ② Page Switching Key: For switching display page, setting start point of swing

GOPLANET®

distance and correcting course.

- ③ Upward (Forward) Key.
- ④ Downward (Backward) Key.

2. Accessories List

Thank you for purchasing Mars 200. Please confirm whether your Mars 200 contains the following items:

- AC/DC adaptor
- USB connection line
- Belt Clip
- Pouch
- CD
- Quick Start Guide

PS : Should any item above be neglected, please contact a local distributor or retail dealer of the product.

3. Charging Description

- A rechargeable lithium battery is built in the body of Mars 200. For a long time not use the device, the battery maybe damage, and you can contact your distributor to buy a new battery and replace it.
- Insert one end of the USB connection line into the connection port under the back rubber cover and insert the other end of the line into the AC charger; then joint the charger plug with a power outlet.
- Battery symbol on the screen will display battery charging state during charging.
- **It needs 4-5 hours to charge the battery after its power is exhausted.**
- **A Mars 200 can be used for about 10 hours after charging fully. And it can be still used for 8 hours when power reduces and the battery symbol shows two grids. When the battery symbol shows one grid, it is still available for two-hour use.**
- Battery can be charged before exhausting, but please do not charge it excessively.
- The best and fastest charging method is to charge the battery after the device is powered off.
- Please keep the USB connection line and charger well after charging and cover the connection port with rubber cover for the convenience of use in the next time.
- **The device is equipped with auto power saving function. This function is closed (Power Off Setting is On) in default, if you want to**

set up this timer of auto power saving, please select **SETTINGS→Backlight Control→Power Off Setting**, and the device power will turn on by the setting timer.

【TIPS】 Replace your damage battery

For saving your shipping fee, please purchase a new battery from the distribution and follow the steps as below to replace it.

Step1.Please use “+” type screw driver to gently remove the belt clip screw of battery case in the back of device. Or use a coin to replace “—” type screw. And use the sharp object of screw driver to pry the battery case.

Step2. Please pull out the damage battery. Insert the new battery connection and put in the new battery.

Step3. Please insert the battery case such as the direction of arrow. And turn on the device with pressing Power key for 3 sec.

Function Description

Please confirm you are staying in an open area without shelter of buildings and woods so as to ensure the best reception of GPS satellite signals.

1. Start Menu

Press Enter for 3 seconds until the power is on. Then three items will show on the start menu: **<PLAY>**, **<SETTINGS>** and **<POWER OFF>**. You can move the mark by pressing **<Upward>** and **<Downward>** and enter or execute the selected item after moving the mark to it and pressing Enter.

If the satellite have not fixed before choosing **<PLAY>**, there will an information show on the screen.

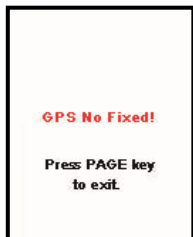

If the satellite have not fixed before choosing **<PLAY>**, there will a warning information show on the screen. And you can use the **<PLAY>** function until satellite fixed.

GOPLANET™

1) Satellite Position

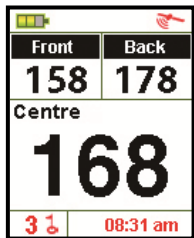

You can enter the main menu after choosing **<PLAY>** on the start menu; you will see a satellite icon on the top right corner keeps twinkling when you start your Mars 200 for the first time, which means the satellite is still searching for signals. The icon will stop twinkling after it locates and then you can use full functions of the device. Locating time of the satellite will reduce when you use the device in the next time as Mars 200 will remember your last location time.

2) Automatic Course Searching

Mars 200 can provide an automatic course searching service; when you arrive at a course, please stay at the start menu for a moment after power is to **wait for satellite location**, then Mars 200 will ask you whether to choose the course after location. You can choose **<Yes>** to use the course information or choose **<Play Previous>** to maintain original course setting or choose **<Select Course>** to select the course you need in the

GOPLANET™

course list. Please note that you need to download course information in your Mars 200 before applying the auto course searching function.

2. Settings Menu

Before using the product, you need to select a course and back tee at first. The menu also provides other settings.

After you move the mark to item **<SETTINGS>** with **<Downward>** and press **ENTER** on the start menu, you will see the following items:

1) Select Course

On the setting menu, move the mark to **<Course List>** and press **ENTER**, and then you will see a series of course information stored in the device. Use **<Upward>** and **<Downward>** to move the mark to the course name you want and press Enter, then the selected course name will turn to red and the menu will return to the settings menu automatically. If you want to back to the main settings page in any settings sub-item, please

press PAGE button; in the main settings page press **PAGE** button will return to the course information (green distance and scorecard) page.

2) Delete Course

Move the mark to **<Course Delete >** and press ENTER on the settings menu; then move the mark to the course name you want to deleted and press ENTER, a menu will pop up to ask you whether you are going to delete the course, the course selected will be deleted after choosing **<OK>**. It is suggested not to delete the course unless the storage capacity is full as you need to pay for download the course

information again after deleting it. If you want to back to the main settings page in any settings sub-item, please press Page button; in the main settings page press PAGE button will return to the course information (green distance and scorecard) page.

3) Unit –Metre/Yard

Distance unit preset is yard. If you want to change it, you can choose **< Metre/ Yard >** on the setting menu and press **ENTER**, the unit will be changed into metre; if you press **ENTER** again, it will be switched into yard.

4) Clear Round Time

Mars 200 provides you a simple timer to help you record the time spent in the play after locating satellite. You can return the timer to zero at any time only by selecting **<Reset Round Time>** and pressing **ENTER**; then the timer will return to zero. If you want to know present play time during a play, please go to the score card menu.

5) Backlight Control

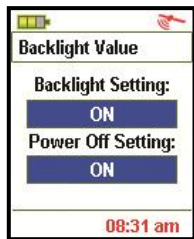

Mars200 provide auto backlight off function to save power; if you don't touch any key for a specific time period, screen will turn to dark automatically. Using the **<Upward>** button set increasing or reducing the backlight duration; using the **<Downward>** button set increasing or reducing the power off duration. If you want to back to the main settings page in any settings sub-item, please press Page button.

6) Language

You can choose **<Language>** and press ENTER to select the language you want with **<Upward>** and **<Downward>** key.

7) Set Time

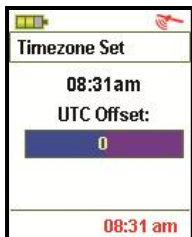

Mars 200 will set present time automatically according to relevant data of GPS satellites; also you can adjust the daylight saving time of your location. You can increase and reduce the time with **<Upward>** and **<Downward>** key after choosing **<Time Set>** and pressing **ENTER** on the setting menu. The setting menu will reappear after you adjust the time and press Enter.

8) Model Info

You can check model, software/ hardware version and product serial number (S/N) of the product by pressing Enter after choosing **<Model Info>** on the setting menu; you can go back to the setting menu by pressing **ENTER** again.

3. Electronic Course Card

Course card will provide information relevant to the fairway. You can go to the score card menu by pressing **PAGE** Key on the main menu. Information displayed by the score card menu is as following:

- Course Name
- Hole Number (will change according to the hole number selected on the main menu)
- Par

4. Main Menu

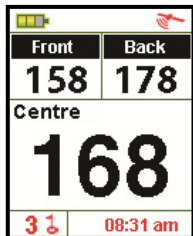

The menu will be used most frequently when you use Mars 200. You can choose **<Play>** on the start menu and press **ENTER**; alternatively, you can press **ENTER** for 3 seconds to return to the start menu on any menu.

- 1) The main menu will display the relative distances between you and the front, centre and back side of putting green clearly. You can press **<Upward>** and **<Downward>** key to switch the hole number. If current hole number is **<1>**, you can press **<Upward>** to switch to the second hole and you will see the hole number in the bottom left corner will change into **<2>**; then the main menu will display the relative distances between your present location and the front, centre and back side of putting green of the second hole.
- 2) The menu can not only display the relative distances between your current location and the front, centre and back side of putting green, it also can allow you to check battery state, satellite reception state, current hole number and time.

5. Shot Distance

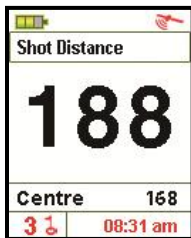

Shot distance function can let you measure your play distance easily and precisely. You can press **ENTER** to go to the shot distance menu on the start menu.

- 1) Press **PAGE** Key for 3 seconds to reset the distance to 0 when you get to the playing position. When you go to the placement after playing, the menu will display the distance between your current position and playing position instantly.
- 2) Please press **ENTER** when you get to the placement, thus your current swing distance will be saved. If you want to escape from the swing distance menu to return to the start menu, please press **PAGE** Key.
- 3) Also you can use the pointer of shot distance function to make an easy measurement on the distance between any two points on the course.

6. Green Location Correction

GPS green location information in the product is determined on the actual course situation when the information is collected; in case the green location has some changes, you can use the function to relocate it.

- 1) For example, if you are going to correct the distance of the green center of the third hole on a course today, please press **<Upward>** and **<Downward>** to choose the third hole on the start menu after you get to the green center; then press Page for 3 seconds and you will see the figures are twinkling, which means the green correction function has been started.
- 2) Press **<Upward>** and **<Downward>** to change the twinkling figures into the green center and press Enter again, and then Mars 200 will ask you whether to correct the green center? The distance will be reset as **<0>** after you press **<OK>**, which means the distance between you and the green center is 0.
- 3) You can also use **<Upward>** and **<Downward>** to choose the front or back side of the putting green to make corrections continuously after finishing the correction on green center distance.
- 4) The above method is available when you want to alter or correct the front, centre and back side of putting green of any course. However you need to

GOPLANET®

move to the front, centre and back side of putting green prior to corresponding corrections.

To Operate Mars 200:

1. Product Registration

Please visit the GoPlanet official website www.mygolfgps.com/ to register new golf GPS product. Click the Create account link in the right top corner of website. Enter a valid E-mail address, preferred password, member info, select device name and enter the serial number of you device. (Please check the serial number via **<Settings>**→**<Device Info>** of menu in device.) If you would like to purchase some courses to golf, please choose a pricing plan in the bottom of website. If you would like to purchase courses next time, please choose **No Thanks**. You may purchase the pricing plan in the other day after you login your account. Please click **<Create Account>** to complete the registration. It is essential to make sure that the serial number is entered correctly; otherwise, course data cannot be uploaded to your device.

[Home](#) | [MyGoPlanet](#) | [Login](#) | [Create account](#)

Product Map Support Shop About GoPlanet

Search Course

Keyword:

Country:

Regions:

Let Us Know

[Report An Error](#)

[Request A Golf Course](#)

Quick Links Header

[Golf GPS](#)

[iPhone/Android Mobile Apps](#)

[On the Green Maps](#)

[Store Locator](#)

[Support](#)

Create Account

Account info

Email:

Password:

Confirm Password:

Member info

First Name:

Last Name:

Address:

City:

State:

Country:

Zip-code:

Phone:

Product Registration

Product Name:

Serial Number:

Pricing Plans

\$24.99 per year with unlimited download.

\$9.99 for the lifetime member ship and \$19.99 for 18 courses

\$9.99 for the lifetime member ship and \$8.99 for 5 courses

\$9.99 for the lifetime member ship and \$1.99 for each course

No Thanks.

[Member Services](#) | [Support](#) | [Company Info](#) | [Contact Us](#)
[Privacy Statement](#) | [Legal](#) | [Warranty](#) | [Site Map](#)

Copyright © 2018 GoPlanetOPS.com All Rights Reserved

2. Lifetime Membership

Users must first obtain a lifetime membership before downloading course data. You can connect your device to PC with internet access and select **<Account Manage>** to review membership status at any time.

You may then click on **<Map>** → **<Pricing Plans>** to choose the suitable pricing plan for yourself and start enjoying full functions of the device.

GOPLANET®

There provide several pricing plan, please choose one you like. Before your payment, please read the detail of plan on the website.

The pricing plan description as below:

Professional Pricing Plan—

Professional pricing plan is an annually unlimited download plan; you can download any courses which you are interested before your member ship expired. Only \$24.99 per year, it is the best deal for both expert and amateur golfers.

Gold Pricing Plan—

Gold plan is just suit for you if you are visiting some regular courses; you need to pay \$9.99 for the lifetime member ship and \$16.99 for 10 courses download. All the courses you have downloaded will not be expired, you can own the courses.

Silver Pricing Plan—

Silver plan can satisfy your needs, for only small amount of golf courses, you can join this plan. Lifetime member ship for \$9.99 and \$8.99 for 5 courses download. All the courses you have downloaded will not be expired, you can own the courses.

Bronze Pricing Plan—

Bronze plan can fit your request, if you are always visiting the same golf club or specific golf clubs; it is good to join this bronze plan. For \$9.99 lifetime member ship and \$1.99 for 1 course. Save your money and your entire course may not

be expired.

GOPLANET™
Product Map Support Shop About GoPlanet

[Alabama Call 0](#) | [MyGoPlanet login](#) | [Create account](#)

Search Course

keyword:

Country: All Countries

Regions: All Regions

Let Us Know

[Report An Error](#)

[Request A Golf Course](#)

Quick Links Header

[Get GPS](#)

[iPhone/Android Mobile Apps](#)

[Course Library](#)

[Support](#)

Professional

I am a professional golfer, usually play golf on every weekend and like to challenge different kinds of courses.

Professional plan is an annually unlimited download plan, you can download any courses which you are interested before your member ship expired.Only \$24.99 per year, it is the best deal for both expert and amateur golfers.

Buy Now!

Gold

I like to spend my weekend on some golf courses I familiar with. Sometimes I will try a new golf club with my friends.

Gold plan is just suit for you if you are visiting some regular courses, you need to pay \$9.99 for the lifetime member ship and \$16.99 for 10 courses download. All the courses you have downloaded will not be expired, you can own the courses.

Buy Now!

Silver

I only play the courses nearby my home, just for my free time and recreation.

Silver plan can satisfy your needs, for only small amount of golf courses, you can join this plan. Lifetime member ship for \$9.99 and 18.99 for 5 courses download. All the courses you have downloaded will not be expired, you can own the courses.

Buy Now!

Bronze

I usually visit the same golf club, it is near for me and I am the club member.

Bronze plan can fit your request, if you are always visiting the same golf club at specific golf clubs, it is good to join this bronze plan. For \$9.99 lifetime member ship and \$1.99 for 1 course. Save your money and all your courses may not be expired.

Buy Now!

• \$24.99 per year

• Unlimited downloads

• 20000+ courses around the world

• Courses work until member ship expired

• Lifetime member ship fee

• 10 courses download

• 20000+ courses around the world

• Owning the courses

• Lifetime member ship fee

• 5 courses download

• 20000+ courses around the world

• Owning the courses

• Lifetime member ship fee

• 1 course download

• 20000+ course around the world

• Owning the courses

[TIPS] Transfer your pricing plan.

If you would like to transfer your pricing plan from Professional to Gold, Silver or Bronze, you need to wait for your one year membership expired.

If you would like to transfer your pricing plan from Gold, Silver or Bronze to Professional, there are several announcements:

- (a) You can immediately change your pricing plan, but the remaining in your account will lose.
- (b) Your life time membership will be deleted.
- (c) You can own the course you already download, but if you download the same courses under Professional pricing plan, your course may be expired.

3. Payment Procedures

After clicking on **<Buy Now!>**, you will be directed to PayPal website automatically. Please choose the display language in the right top corner of screen to fit your need. If you have an account with PayPal, please log in now. Otherwise, you may also choose to submit payment using major credit cards. Please reconcile the item(s) you'd like to purchase with correct payment information in the left side, and enter your PayPal account/ credit card information to finish your purchase. PayPal will send out an email to confirm your payment shortly. Finally, select **<Return to MyGolfGPS.com>** to finish the procedures.

Descriptions	Amount
MyGolfGPS.com [for year with order]	\$24.99
Item number: 123@gmail.com	
Item price: \$24.99	
Quantity: 1	
Item total	\$24.99
Total \$24.99 USD	

On the right, under the heading "Choose a way to pay", there are three main options:

- Pay with my PayPal account**: Includes a "PayPal" logo, an "Email" input field, a "PayPal password" input field, a "Login" button, and a link "Forgot your email address or password?".
- Pay with a debit or credit card**: Includes a link "Enter your bank or credit account".
- Cancel and return to MyGolfGPS.com**: A blue link at the bottom.

Additional UI elements include a "Logout" button in the top right corner and a "Total \$24.99 USD" label at the bottom of the order summary box.

4. Course Search

You can search by entering either partial or complete name of the golf course/club. You can search golf course/club in the front page of website directly, or click [<Course Library>](#) to search courses you are interested. To narrow down the search results, simply select your preferred country or region from the pull-down menu and click on [<Search>](#). If the course has GPS information, there will show an  icon the right side of list. If the list not displays this icon, it means that course only has scorecard information.

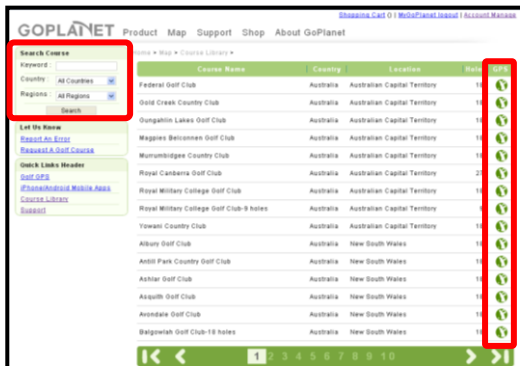

Course Name	Country	Location	Rate	GPS
Federal Golf Club	Australia	Australian Capital Territory	16	
Gold Creek Country Club	Australia	Australian Capital Territory	16	
Dungahin Lakes Golf Club	Australia	Australian Capital Territory	16	
Magpies Belconnen Golf Club	Australia	Australian Capital Territory	16	
Wannanbridge Country Club	Australia	Australian Capital Territory	16	
Royal Canberra Golf Club	Australia	Australian Capital Territory	25	
Royal Military College Golf Club	Australia	Australian Capital Territory	16	
Royal Military College Golf Club-9 holes	Australia	Australian Capital Territory	9	
Yawan Country Club	Australia	Australian Capital Territory	16	
Albury Golf Club	Australia	New South Wales	16	
Addis Park Country Golf Club	Australia	New South Wales	16	
Ashlar Golf Club	Australia	New South Wales	16	
Asquith Golf Club	Australia	New South Wales	16	
Arundale Golf Club	Australia	New South Wales	16	
Balgownie Golf Club-18 holes	Australia	New South Wales	16	

5. Download Packages

Please note that any downloaded GPS file contains both distance to green and scorecard information. You can select the course list to check the detail information of each course.

After purchasing a pricing plan and search the courses, please click  to download the course and save the GPS file to your hard drive.

In case of insufficient credit, you will be directed to PayPal to replenish.

[TIP] After download or upload courses and disconnect your device, please restart your device to ensure the course data be refresh. And then, you can use your device again.

Setup Mars Course Application Program

1. Install USB Driver

- 1) Please download the USB Driver through MyGolf website www.mygolfgps.com. And do not connect Mars 200 to your computer before the USB driver setup is completed.
- 2) Unzip the file and double click the .exe file. Setup will begin automatically.

2. Setup Mars Course Application Program

- 1) Please download the Mars 200 application-Mars Course through MyGolf website www.mygolfgps.com. Please double click the setup file and follow the procedure to finish setup.
- 2) If you have installed Mars Course before, please select whether you want to repair or remove the application program.
- 3) If you use Windows Vista/ Windows 7, please restart your computer after installation is finished.

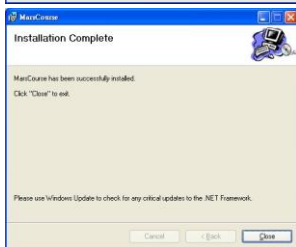
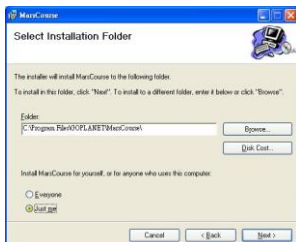

3. Start Mars Course Application Program

Double-click **Mars Course** icon on your desktop to start the application program.

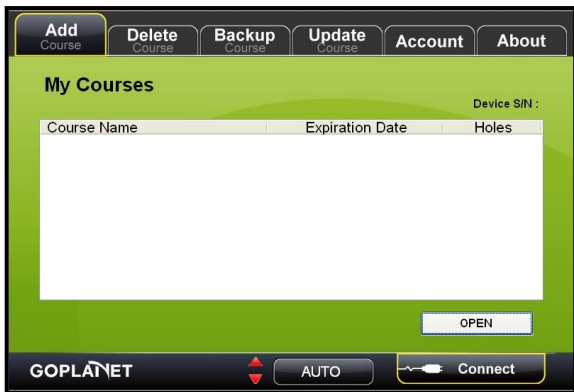

4. Connect Mars 200 to PC

- 1) Plug in one end of the USB cable to the USB interface of your PC.
- 2) Plug in another end of the USB cable to the connection port of Mars 200.
- 3) Press and hold the **Power** key on Mars 200 for 3 sec till the power is on.
- 4) Your PC will detect Mars 200 automatically, meaning that the USB Driver has been successfully installed.

5. Operate Mars Course Application Program

Before operating the Mars Course application program, please confirm that:

- Both USB driver and Mars 200 application program have been installed;
- Mars 200 is connected to your PC and powered on.

Next, click on **<Connect>** so that **Mars Course** will search for Mars 200 device and make a connection automatically.

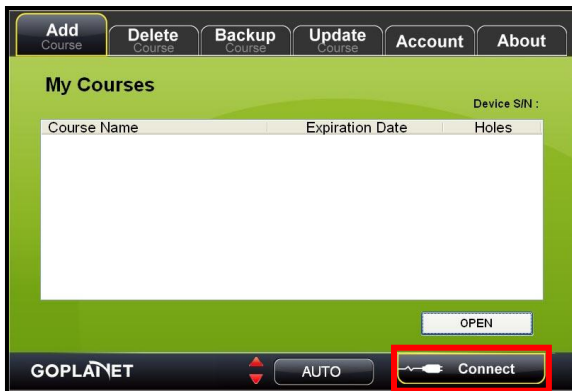

1) Add Course to Mars 200

After you starting the Mars Course, **<Add Course>** function is the default page. The courses in your device will show on program screen, and you can click **<OPEN>** to select the courses list which you have download in your PC. And then, the courses you want to add will automatically upload to your device. A list of available golf courses in the device will appear on the program window.

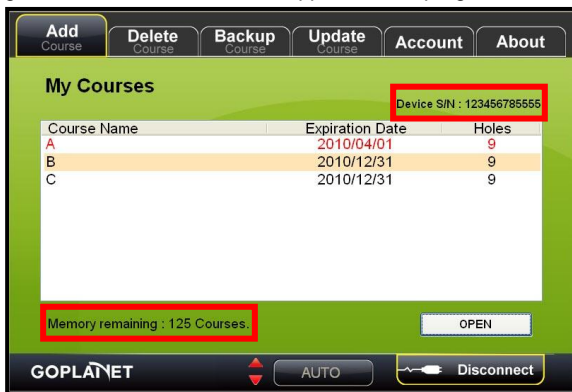

The series number of device will display on the top right corner, and if you update the expiration date of courses, which will show on the top right corner too.

[TIP] After download or upload courses and disconnect your device,

please restart your device to ensure the course data be refresh. And then, you can use your device again.

2) Delete Course

If you would like to delete any golf course from the device, please select the course name(s) and click on **<Delete>**. Please note that once the golf course is deleted, it cannot be recovered. It is highly recommended to backup GPS files in your hard drive and then proceed to delete. Otherwise, you have to download it again at www.mygolfgps.com.

Please ensure to click **<Disconnect>** before you close **Mars Course** software.

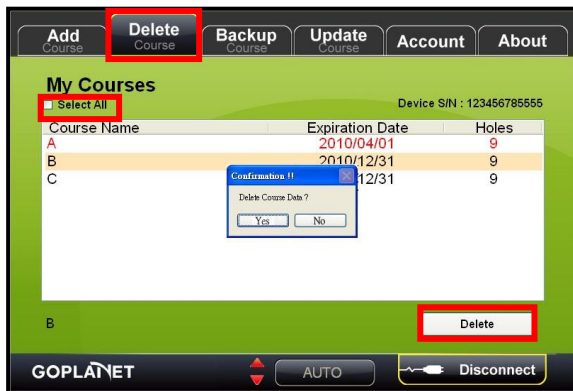

You can select each course name to delete it, or click **<Select All>** to delete all courses in your device.

3) Backup Course

This software provide course backup function. Please select the courses you want to backup to your PC from the course list which show on the program window, and click **Save** button. There will display a **Save to** message, please creat a file to save your courses and click ok. The courses you choose will be backup to your PC.

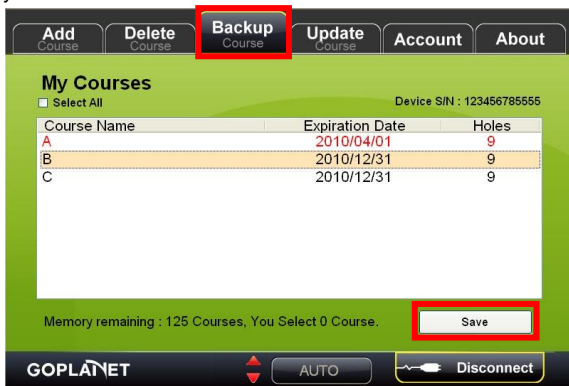

You can select each course name to backup it, or click **<Select All>** to backup all courses in your device. If you would like to re-upload those courses you had deleted, you can use **<Add Course>** function to add those courses from your PC again.

4) Update Course

There will several pricing plan for you to purchase courses through MyGolf website www.mygolfgps.com. In the Professional pricing plan, your course will expire for a specific time period. If your course expired, please purchase your membership lifetime again through MyGolf website. After payment, you can use this function to check the expiration date. Expiration date of every course will display on the screen, please update the date after the internet connecting. And your course will work again.

[TIPS] Before updating the course, make sure device is connected to your desktop/laptop computer and the Internet connection is available.

Course Name	Expiration Date	Holes
A	2010/12/31	9
B	2010/12/31	9
C	2010/12/31	9

Below the table, a message reads: 'If your course data has been expired, please login to your account at www.mygolfgps.com or click Account tab at the top to renew your membership subscription.' An 'Update' button is located at the bottom right of this message area and is highlighted with a red box. At the very bottom of the screen, there is a 'GOPLANET' logo, a red double-headed arrow, an 'AUTO' button, and a 'Disconnect' button with a USB icon.

Questions & Answers

Situations	Possible Problems	Solutions
The device cannot be started	<ol style="list-style-type: none"> 1. Battery voltage is too low. 2. You didn't press and hold the Enter Key for 3 seconds. 	<ol style="list-style-type: none"> 1. Charge the battery. 2. Press and hold the Enter Key until the power is on.
The device cannot detect satellites	<ol style="list-style-type: none"> 1. Time for accessing satellite signal is not enough. 2. The device is suffering from the effect of shelters. 	<ol style="list-style-type: none"> 1. Check whether the satellite icon keeps twinkling; if it stops twinkling, the satellite location has been fixed. 2. Keep the device in an open space without building shelter.
The device cannot connect with a computer	<ol style="list-style-type: none"> 1. The device is not connected with an USB cable correctly. 2. The driver is not installed. 	<ol style="list-style-type: none"> 1. Check whether the USB cable has been connected correctly or change another USB cable. In addition, confirm the device has been started. 2. Setup the driver correctly again.

You can go to <Customer Support> on www.mygolfgps.com to download the latest version of user manual or acquire more relevant use information.